

EUROPEAN JUDO UNION



*Judo – more
than sport!*

EVENT OUTLINES

European Judo Open Men & Women

September 28-29, 2019

EJU TRAINING CAMP

September 30-October 02, 2019

Luxembourg - Luxembourg



**EUROPEAN JUDO OPEN
LUXEMBOURG
2019**

IJF World Ranking Event



1. Organizer

Luxembourgish Judo Committee - Fédération Luxembourgeoise des Arts Martiaux

Address: 3, route d'Arlon
L-8009 Strassen
Luxembourg

Email: sekretariat@flam.lu
Tel: +352 49 66 11

Emergency Contacts : **Mr. Tom Schmit:** +352 661 515 764
Mr. Ralf Heiler: +352 661 434 537
General contact: info@interreg-judo.eu

2. Program

Attention: The schedule of the contests on Saturday and Sunday may be modified according to total number of entries and circumstances of competition.

Friday, September 27th, 2019			
10:00 – 17:00	Accreditation	Sports-Venue "D'Coque"	
Attention: After 17:00 there will be no possibility for adding or changing the entries. Delegations are requested to arrive earlier than 14:00 at the Luxembourg Airport!			
18:30 – 19:00	Unofficial weigh-in	Hotel DoubleTree by Hilton Alvisse Parc Hotel Ibis Hotel	
19:00 – 19:30	Official weigh-in: W: -48 kg / -52 kg / -57 kg / -63 kg; M: -60 kg / -66kg / -73kg	Hotel DoubleTree by Hilton Alvisse Parc Hotel Ibis Hotel	
19:00	Meeting of the referees	Sports-Venue "D'Coque"	
20:00	Draw	Sports-Venue "D'Coque"	
Saturday, September 28th, 2019			
Women: -48 kg / -52 kg / -57 kg / -63 kg Men: -60kg / -66 kg / -73 kg			
10:00	Eliminations / Repechage / Semi finals	Sports-Venue "D'Coque"	
16:30	Opening Ceremony		
17:00	Final Block: Bronze Medal Contests, Finals		
18:30 – 19:00	Unofficial weigh-in	Hotel DoubleTree by Hilton Alvisse Parc Hotel Ibis Hotel	
19:00 – 19:30	Official weigh-in W: -70 kg / -78 kg / +78 kg; M: -81 / -90 / -100 / +100 kg	Hotel DoubleTree by Hilton Alvisse Parc Hotel Ibis Hotel	
Sunday, September 29th, 2019			
Women: -70 kg / -78 kg / +78 kg Men: -81kg / -90 kg / -100 kg / +100 kg			
10:00	Eliminations / Repechage / Semi finals	Sports-Venue "D'Coque"	
16:00	Final Block: Bronze Medal Contests, Finals	Sports-Venue "D'Coque"	
EJU Training Camp			
from Monday, September 30th until Wednesday, October 02nd 2019*			
DATE	30/09/2019	01/10/2019	02/10/2019
Morning training	10:00 – 12:00	10:00 – 12:00	10:00 – 12:00
Afternoon training	17:00 – 19:00	17:00 – 19:00	departure

3. Competition Place & Training Venue

Centre National Sportif et Culturel d'Coque - Luxembourg
Address: 2, rue Léon Hengen, L-1745 Luxembourg

A training-possibility is given upon request during the 2 days prior to the event.



4. Age

15 years old and over (Born in 2004 and before).

5. Participation

This European Judo Open is open for all EJU / IJF Member Federations. **There is no limit in the number of participation for each weight category for every federation.** The competitors must be of the same nationality as the National Federation, which enters them.

6. Categories & Duration of Contests

Women: -48 kg, -52 kg, -57 kg, -63 kg, -70 kg, -78 kg, +78 kg.
Men: -60 kg, -66 kg, -73 kg, -81 kg, -90 kg, -100 kg, +100 kg.
Duration: **4 minutes** Golden Score: **No time limit**

7. Entry Fee

The EJU entry fee of **20€** per athlete must be paid.

8. JUDOBASE Registration

All participants and delegates must be registered for this event in the IJF Registration System (**JUDOBASE**): <https://admin.judobase.org/> .

Deadline for JUDOBASE Registration is **Monday, September 23rd, 2019.**

After the deadline further registrations (late entries, replacements) are exclusively handled during accreditation according to the following rules:

	NO IJF Official ID Card	Late entry IJF Official ID Card: YES	Replacement IJF Official ID Card: YES
Athletes		30€	0€
Other delegates (Head of delegation, Coaches, Physios, Doctors, ...)	<ul style="list-style-type: none"> • ENTRY NOT POSSIBLE • REPLACEMENT NOT POSSIBLE 	0€	0€

Please note:

- Above mentioned late entry fee has to be paid in cash on spot.
- Persons without IJF ID Card can only be entered on spot, if IJF ID Card will be ordered until end of Accreditation.
- Persons, who are banned by their Federation cannot be entered as late entry or replacement.

9. Deadlines

Visa Application:	Friday, August 30 th , 2019
Hotel Reservation and payment:	Friday, August 30 th , 2019
Travel details:	Friday, September 6 th , 2019
JUDOBASE Registration for referees:	Friday, September 13 th , 2019
JUDOBASE Registration:	Monday, September 23rd, 2019

10. Accreditation & Control of Nationality

At least one team delegate (and not more than 2) must attend the accreditation on **Friday from 10:00 – 17:00** on time in order to confirm the entries of all athletes and officials with his signature on the delegation confirmation list. A delayed appearance or no-show may result in the exclusion of all participants from the draw and the event. In case of unforeseen delay of arrival, the National Federation must immediately contact both the Organizer and the EJU (headoffice@eju.net). Passports or photocopies of passports from all competitors must be available on request (national ID Card showing nationality, picture and date of birth or a copy is also accepted). The competitors must not be present at the nationality control.

Very important: Each National Federation must be represented by a team leader or coach responsible for registration of **ALL athletes from the respective National Federation**, regardless club or other membership. **Every National Federation will be accepted for accreditation only once**, when all entries and payments can be confirmed at the same time.

For each official team member from a delegation (athletes, coach, team official, doctor etc.) an accreditation card is issued by the EJU during the official registration. A delegate should never wear another delegate's accreditation card. The accreditation card remains the property of the EJU and can be withdrawn, with immediate effect, at the EJU's sole discretion.

11. Competition Mode

Competition system: Elimination (KO) system with the quarterfinal (last 8) repechage. The competition will be carried out according to the rules and sporting codes of the IJF and EJU.

12. Draw

The draw will take place on **Friday at 20:00**. Each National Federation must send at least one (1) delegate to attend the draw. A maximum of two (2) delegates per National Federation will be authorized. The top eight (8) from the entered competitors in each weight category will be seeded according to the current IJF World Ranking List.

Dress code: Jacket suit with tie.

13. Weigh-in

Official weigh-in for each weight category is held the evening before the competition day (see program). **Athletes must present their EJU accreditation card and their passport** (National ID Cards showing nationality, picture and date of birth are also accepted).

Official scales or test scales will be available for test weigh-in on Friday and Saturday from 08:00 – 22:00 (except during official weigh-in from 19:00-19:30).

Random weight checks with the same rules as the official weigh-in can be organized before the first contests in the morning of the competition. The weight of the athlete cannot be more than 5% higher (without Judogi) than the official maximum weight limit of the category.

Athletes must present their EJU accreditation card, passport is not required. The Official weigh-in and Random weigh-in will proceed according to related Articles of IJF SOR.

14. Refereeing

Only referees with IJF license A or B and **ranked 1 - 150 in the 2018 ranking list** can be entered. Each federation may enter two (2) referees, the organizing federation may enter a maximum of four (4) referees with the same requirement as aforesaid.

The meeting of the referees will be held on **Friday at 19:00**.

For all referees the attendance at the referee meeting is strictly compulsory.
Dress code: Jacket suit with tie.

JUDOBASE registration deadline for referees: Friday, September 13th, 2019.

15. Coaching

All coaches must fully adhere to the Code of Conduct for Judo Coaches.

Dress Code: Draw: Jacket suit and tie
Elimination rounds: National track suit with trousers reaching down to shoes or jacket suit with tie
Final block: Jacket suit with tie

16. Transport

Airport: Luxembourg Airport (LUX)
Transport contact: transport@interreg-judo.eu

The Organizer will provide transfers between the Luxembourg Airport and official hotels and between the official hotels and competition venue. Transportation will be offered only to those participants who are accommodated via the Organizer.

An additional bus transfer to the training camp hotels, free of charge for all accommodated delegates, will be organized by the Organizer on Monday, September 30th, after lunch.

A special transfer (**upon request**) can be provided by the Organizer to the "Multi-Nations Training Camp" of Strasbourg (France).

17. Accommodation

Category A

Hotel: DoubleTree Hotel by Hilton ****

Address: 12, rue Jean Engling, L-1466 Luxembourg

Price in Euro per person per night	Bed and breakfast	Lunch – sport hall	Dinner in hotel
Single room	165,00 €	15,00 €	25,00 €
Double room	115,00 €	15,00 €	25,00 €

Distance to the Sports Hall: 5,7 km (approx. 10-12 min by bus)

Distance to the Airport: 9,5 km (approx. 12-15 min by bus)

Limited number of rooms: 100 single & double rooms



Category B

Hotel: Alvisse Parc Hotel ****

Address: 120, route d'Echternach, L-1453 Luxembourg

Price in Euro per person per night	Bed and breakfast	Lunch – sport hall	Dinner in hotel
Single room	140,00 €	15,00 €	20,00 €
Double room	105,00 €	15,00 €	20,00 €

Distance to the Sports Hall: 6,0 km (approx. 12-15 min by bus)

Distance to the Airport: 7,7 km (approx. 10-12 min by bus)

Limited number of rooms: 150 single & double rooms

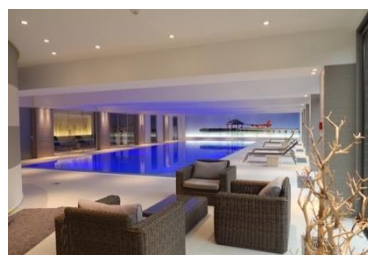
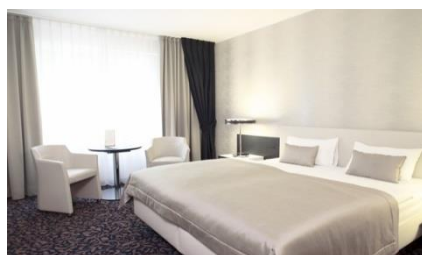

Category C

Hotel: Hotel IBIS & IBIS Budget

Address: Route de Trèves, L-2632 Findel Luxembourg

Price in Euro per person per night	Bed and breakfast	Lunch – sport hall	Dinner in hotel
Single room	110,00 €	15,00 €	15,00 €
Double room	95,00 €	15,00 €	15,00 €
Triple room	80,00 €	15,00 €	15,00 €

Distance to the Sports Hall: 7,3 km (approx. 12-15 min by bus)

Distance to the Airport: 0,5 km (approx. 2-3 min by bus)

0,5 km (approx. 5-7 min by foot)

Limited number of rooms: 80 single, double & triple rooms

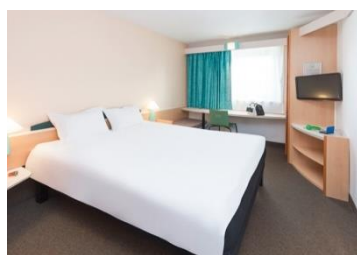

Hotel for Referees only!

Hotel: D'Coque Hotel ***superior

Address: 2, rue Léon Hengen, L-1745 Luxembourg

Price in Euro per person per night	Bed and breakfast	Lunch – sport hall	Dinner in hotel
Single room	135,00 €	15,00 €	15,00 €
Double room	105,00 €	15,00 €	15,00 €

Distance to the Sports Hall: **0,1 km**

Distance to the Airport: 6,4 km (approx. 12-15 min by bus)

Included in the price: 1 free access to the sauna - and swimming area / day



Hotel reservation deadline:
Accommodation contact:

Friday, August 30th, 2019
accommodation@interreg-judo.eu

Possible reservations of extra rooms after the hotel reservation deadline will be surcharged with an additional 10%. NO exceptions will be made.

All participants to be accredited should stay at the official hotel. Reservations at the official hotels have to be booked exclusively through the organizer by using the given reservation forms on a first come – first serve base. Other ways of making the hotel reservations will not be accepted, particularly through online booking platforms.

Delegates not accommodated via the Organizer have to pay an accreditation fee of €100 per person.

Cancellations

Up to 30 days before arrival:	no charge
29 – 15 days before arrival:	50% refund
Less than 15 days:	no refund

Important: Injuries, visa problems or sickness are not valid reasons for cancellation of rooms. In case of any damage to hotel property or competition venue caused by members of a delegation, their National Federation will be charged by the organizing committee.

18. Payment

To confirm your entry, kindly complete the payment for accommodation before **August 30th, 2019** to our bank account. All bank fees and money transfer costs must be paid by the sender federation.

Countries which cannot make bank transfers are entitled to pay in cash money upon arrival without any surcharge, if they inform the Organizer and specify the number of participants before the hotel reservation deadline.

Name of Account Holder:	Interreg Judo Cooperation
Name of Bank:	BGL BNP PARIBAS
Payment Details:	Your Country Code - EJOpen Luxembourg
BIC:	BGLLLULL
IBAN:	LU18 0030 3165 2346 0000

All bank fees and money transfer costs must be paid by the sender federation.

Payment contact: accreditation@interreg-judo.eu

19. Judogi Control

Approved Judogi

All Judoka must compete in IJF Approved Judogi (only red label allowed) and Judogis from all IJF suppliers are allowed (see www.ijf.org → Official Supplier List).

Judogi Control

It will be operated with a Sokuteiki prior to the fight. Judogi must have an IJF Official Label "APPROVED JUDOGI" with an optical code which cannot be falsified. The label will be controlled with an optical lamp. Each of the competition clothing articles (jacket, trousers and belt) must have an IJF official label.

Backnumber

Each competitor taking part in the EJU events is obliged to have sewn on the back of his Judogi the official backnumber (both EJU and IJF are allowed) bearing his surname and his National Olympic Committee abbreviation. The backnumber can be ordered from www.mybacknumber.com or www.officialbacknumber.com (Attention: production and delivery may take around 4 weeks). The SPONSOR part (if needed) will be given to the head of delegation during registration, and the athletes can stick it themselves using the special glue on the back number.

Markings and Advertising

The space on the **shoulder stripes** (25cm x 5 cm on both right and left side) and on the **upper arms** (10cm x 10cm on both right and left side) can be either used for own sponsors of the Federation or Judoka or EJU Suppliers, **BUT not for any other Judogi supplier.**

The space on the **right chest** (5cm x 10cm) can be used by the Judoka for his/her own sponsor. The logo of a Judogi brand can only be used, if it corresponds with the brand of the Judogi itself and if it is an EJU Supplier. Further, no logo of a competing brand of the advertising reserved for the Federation can be used (unless approval granted by the Federation).

Please note: On all advertising spaces it is strictly prohibited to promote tobacco, alcohol, any substances listed in the doping code, or any product or service contrary to public morals.

The space on the **left chest** (10cm x 10cm) can be used for the national colours or the national emblem corresponding with the IOC code on the backnumber (regional emblems are not allowed).

All other markings on the Judogi, like Judogi brand logos, name of Judoka, etc. have to comply with the IJF Judogi Rules.

Detailed information is available on <http://www.eju.net/statutes>.

Important:

- If an athlete does not respect the Judogi rules, the athlete will not be permitted to pass the Judogi Control, and the coach who is responsible for the athlete will be suspended for the rest of the competition day.
- The Organizer is not obliged to provide reserve Judogi at Judogi Control, but the athlete is allowed to present himself in another IJF Approved Judogi, complying with the Sokuteiki rule (and without backnumber) - in this case no coach can go with this athlete to the mat!
- In the case of a repeated offence the coach will be suspended for the rest of the competition.

20. Responsibility of Federations

The athletes will compete under the full responsibility of their federations. Each National Federation is responsible for insuring its competitors against "injury and third part risk (public liability)" during the period of the tournament and the training camp. The European Judo Union and the Organizer decline all responsibility.

Consent for Photography/Videos/Filming

Delegates inscribed by their National Federations for EJU events consent to the EJU and its media partners to use content of them, including data, live results, photographs and/or video recordings (hereafter referred to as Media). This media may be obtained from National Federations and EJU. It will also be acquired by the EJU and its media partners from in and around all EJU event venues. Media could be used in print and digital media formats including print publications, websites, e-

marketing, posters banners, advertising, film, broadcast, social media, education purposes and other purposes. The National Federation must ensure that they have the permission of each delegate or in the case of a minor the permission of the parent/guardian. If a delegate does not give consent, then the National Federation must inform the European Judo Union by writing to headoffice@eju.net.

21. Anti Doping

Doping control will be executed according to the **IJF MEDICAL AND ANTI-DOPING HANDBOOK (IJF SOR – Appendix E)** and will include one (1) athlete per category by random selection from the medal winners.

The draw is carried out in accordance with the IJF Anti-doping Rules and the IJF SOR during the competition before the start of the final block on the first competition day.

Competitors must report to the Doping Control Station immediately after signing the Notification form. Pursuant to WADA ISTI Art. 5.4.4, prior to doping control, athletes can take part in the awarding ceremony and fulfil their press commitments or receive medical treatment if needed. The selected competitors will be constantly accompanied by an official chaperone (appointed by the organizing committee) from the time of notification until arriving at the Doping Control Station. A person of the athlete's choice (team doctor, coach, trainer, delegation head etc.) may accompany them.

IJF/EJU keep the right to test any participating athlete beyond the above selection during an event. All additional tests are deemed in-competition tests.

22. Media

Journalists can apply for Media accreditation online using the following link: www.eju.net/accreditation.

23. Visa

For nations who need VISA to enter Luxembourg, please send the "Visa Application Form" fully filled not later than **Friday, August 30th, 2019**.

24. Training Camp

Immediately after the European Judo Open an EJU Training Camp will be held from Monday, September 30th to Wednesday, October 02nd, 2019.

The Training Camp will take place at the Sports Hall.

In order to reduce the costs for the EJU Training Camp, another category of hotels has been reserved for the occasion. The official bus transfer to the training camp hotels, free of charge for all accommodated delegates, will be organized by the Organizer on Monday, September 30th, after lunch (last night possible in the tournament hotels, Hilton&Alvisse: Sunday, September 29th).

Category A

Hotel: D'Coque Hotel ***superior

Address: 2, rue Léon Hengen, L-1745 Luxembourg

Price in Euro per person per night (available from Monday on)	Bed and breakfast	Fullboard (first meal: Lunch on Monday 30.09)
Single room	135,00 €	175,00 €
Double room	105,00 €	145,00 €
A minimum stay of 2 nights is required		

Category A only available for EJOpen-Starters.

Distance to the Sports Hall:

0,1 km

Distance to the Airport:

6,4 km (approx. 12-15 min by bus)

Limited number of rooms:

24 single & double rooms

Included in the price:

1 free access to the sauna and swimming area / day

Category B

Hotel: Hotel IBIS & IBIS Budget

Address: Route de Trèves, L-2632 Findel Luxembourg

Price in Euro per person per night	Bed and breakfast	Fullboard
Single room	110,00 €	150,00 €
Double room	95,00 €	135,00 €
Triple room	80,00 €	120,00 €
A minimum stay of 2 nights is required		

Distance to the Sports Hall: 7,3 km (approx. 12-15 min by bus)

Distance to the Airport: 0,5 km (approx. 2-3 min by bus)

0,5 km (approx. 5-7 min by foot)

Limited number of rooms: 80 single, double & triple rooms

Category C

Hotel: Youth Hostel Luxembourg & "Institut National des Sports"

Address: 2, rue du Fort Olisy, L-2261 Luxembourg (Youth Hostel)

66, rue de Trèves, L-2630 Luxembourg Cents (I.N.S.)

Price in Euro per person per night	Bed and breakfast	Fullboard
Single room*	90,00 €	120,00 €
Double room*	80,00 €	110,00 €
Triple & Quadruple room	65,00 €	95,00 €
A minimum stay of 2 nights is required		

Distance to the Sports Hall: ± 3,0 km (approx. 10 min by bus)

Distance to the Airport: ± 7,0 km (approx. 15 min by bus)

Limited number of rooms: 21 triple & quadruple rooms (Youth Hostel)

14 single, double & triple rooms (I.N.S)

*** Number of single and double rooms is restricted in the Category C!**

TC Registration

For the European Judo Open participants, the registration is possible during the official accreditation on Friday, 27th of September 2019 from 10:00 (10am) to 17:00 (5pm).

For any other starters, the accreditation is possible on Sunday, 29th of September 2019 from 16:00 (4pm) to 18:00 (6pm) in the Sportsvenue "D'Coque": 2, rue Léon Hengen, L-1745 Luxembourg.

Notice: the Organizer will provide free entry-tickets for the European Judo Open to all the participants of the EJU Training Camp. The deadlines and payment policies are the same as for the European Judo Open (chapters 9, 17 & 18)"

A last and late-registration is organized on Monday, 30th of September 2019 from 08:30 to 09:30, in the Sportsvenue "D'Coque", prior to the first training session.

EJU Participation Fee

100 € per participating athlete.

EJU sponsors 70€ for athletes of EJU Member Federations.

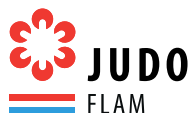

Cofinancé par l'Union européenne
Fonds européen de développement régional (FEDER)
Von der Europäischen Union kofinanziert
Europäischer Fonds für regionale Entwicklung (EFRE)