

PRESSEPHOTO.ATL.LU

TECHNICAL GUIDE

**3RD GRAND PRIX
BOB JUNGELS**
01.04.2018 AT DIPPACH (LUX)
CAT. UCI MEN JUNIORS 1.1
WWW.UCDIPPACH.LU

Co-funded by the Erasmus+ Programme of the European Union

ITD Team

BB
BINSFELD & BINTENER

BELHOMME
+352 997616

S-cape



Organisation: **Union Cycliste Dippach**
Under the patronage of:



F.S.C.L.

UNION CYCLISTE INTERNATIONALE

COMMUNE OF DIPPACH

President of the Commissaire' Panel	M. Verdenet Jacky (France)
Président du Jury	Mm. Conter Claudine
Délégué FSCL	Mr. Lutgen Carlo
Commissaire	Mr. Berg Raymond
Commissaire	Mrs. Wunsch Mélanie
Commissaire Broom Wagon	Mr. Schroeder Edmond
Race -Director	Mr. SPAUTZ Richard, 63, rue Paul Wilwertz, L-2738 LUXEMBOURG, GSM: +352 621 610 843
Race Headquarters	Mm. Steichen Norbert, Gindt Josy, Heiderscheid Dan, Moris Laurence, Treis Laurent, Contact+352 661 79 15 93
Radio-Tour	Mm. Durisotto Augusta
Moto-Info	Mm. Toussaint Christian, Fernandez Antonio (commissaire)
Blackboard Motorbike	Mm. Greisch Gérard, Ardoisier SMP
Doctor	Service de la médecine des Sports (LUX)
Ambulances	Services de Secours Esch/Alzette (Lux)
Opening Car	Mr. JUNGBLUTH Carlo
Broom Wagon	Mr. Joël Gilles
Logistics Circuit	Mr. Lucien Didier
Finish/Start Area	Mr. Michel Morang
Neutral Support	UC Dippach, Tooltime Prétzerdaul and LG Bertrange
Official car supplier	Garage Thommes (Renault/Dacia), Heffingen (Lux)
Coordinator car drivers	Mr. Dan Heiderscheid
Coordinator signals	Mr. Claude Keiser
Official Speaker	Mr. Camille Godelet
Anti-Doping	ALAD (Agence Luxembourgeoise contre le Dopage)
Photo-Finish	FSCL
Radio supplier	Köln-ton
Presscoordinator	Mr. Laurent Treis
Escort	UCPR-SEC (Unité Centrale de la Police de la Route - Sécurité)
Safety	Police Grand-Ducale (Direction Régionale d'Esch/Alzette et commissariat Porte de l'Ouest)
Signalisation and Supply Zone	Mr. Roby Treis

09.30 - 10.45 h	Enrolment - Number distribution
11.15 h	Team Manager Meeting
13.00 h	Team Presentation and signing control list
14.00 h	Start
17.07- 17.26 h	Arrival
17.30 - 17.40 h	Protocol Ceremony
18.00 h	Results and payment prizes

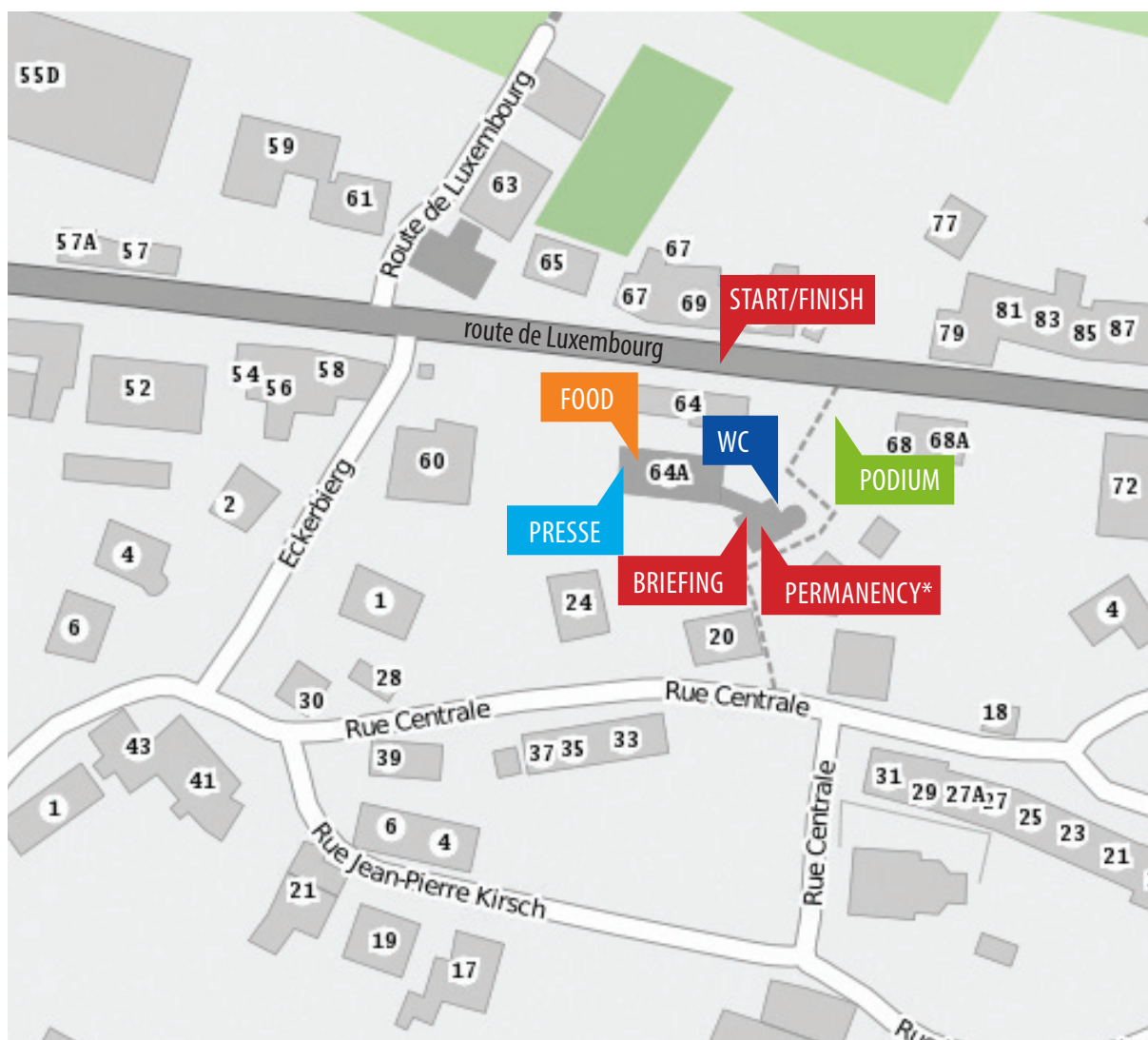

*Permanency : 1st floor Centre - Culturel Dippach, 64A, rte de Luxembourg, Dippach (Lux)

PALMARES

Year	Winner	2nd	3rd
2016	CASSAERT Lorrain (BEL)	OTTEVANGERS Bas (NED)	UALGASI Bram (BEL)
2017	RENARD Alexis (FRA)	RETAILLEAU Valentin (FRA)	LE PENNEC Guerand (FRA)

START

Route de Luxembourg in Dippach between the houses N° 64 et 71 in direction Schouweiler
Roundabout taking 1st outgo N 13 direction Dahlem following the N 13 on your right in direction of Garnich until the crossroad N13/CR101, turn on the right on the CR 101 in direction of Holzem until the junction of the CR 103, turn right on the CR 103 in direction of Dippach crossroads N 5 and CR 103 turn right on the N 5 in direction of the Dippach-Centre until the Arrival

ARRIVAL

Route de Luxembourg in Dippach between the houses N° 64 and 71

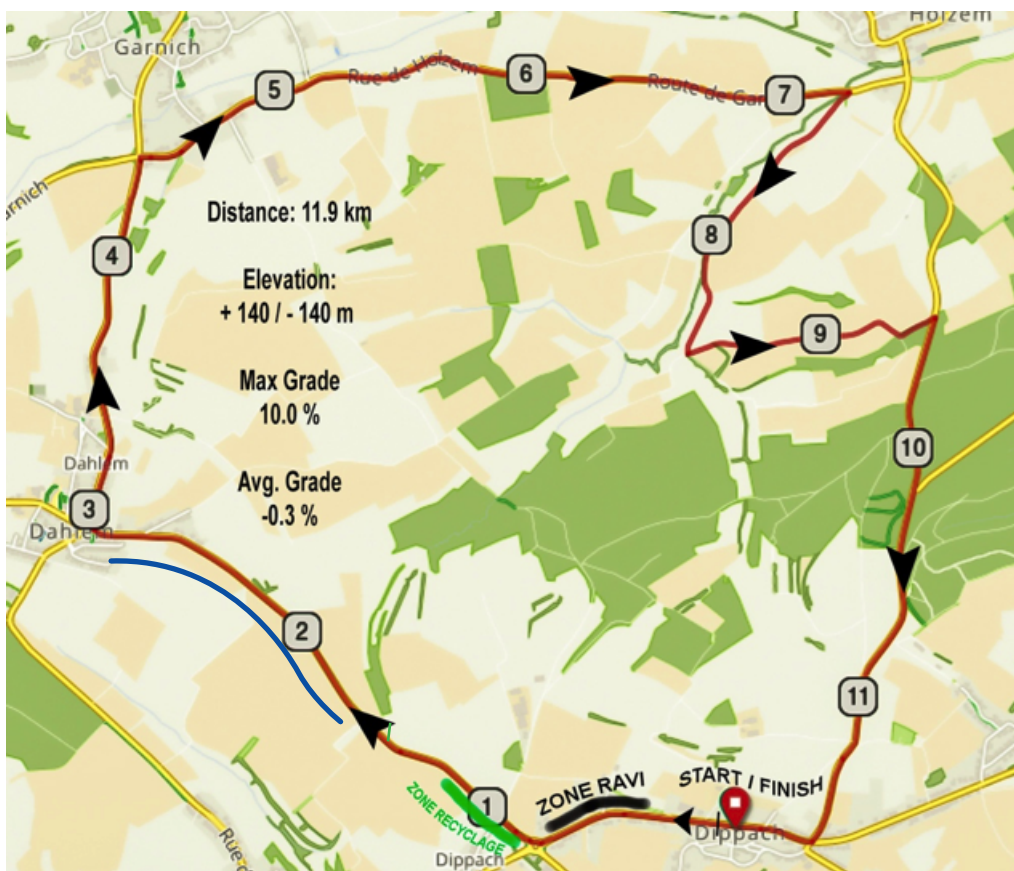

Profil Circuit

Distance: 11.9 km Max Grade: 10.0 %
Elevation: + 140 / - 140 m Avg. Grade: -0.3 %

Profil last 3 km

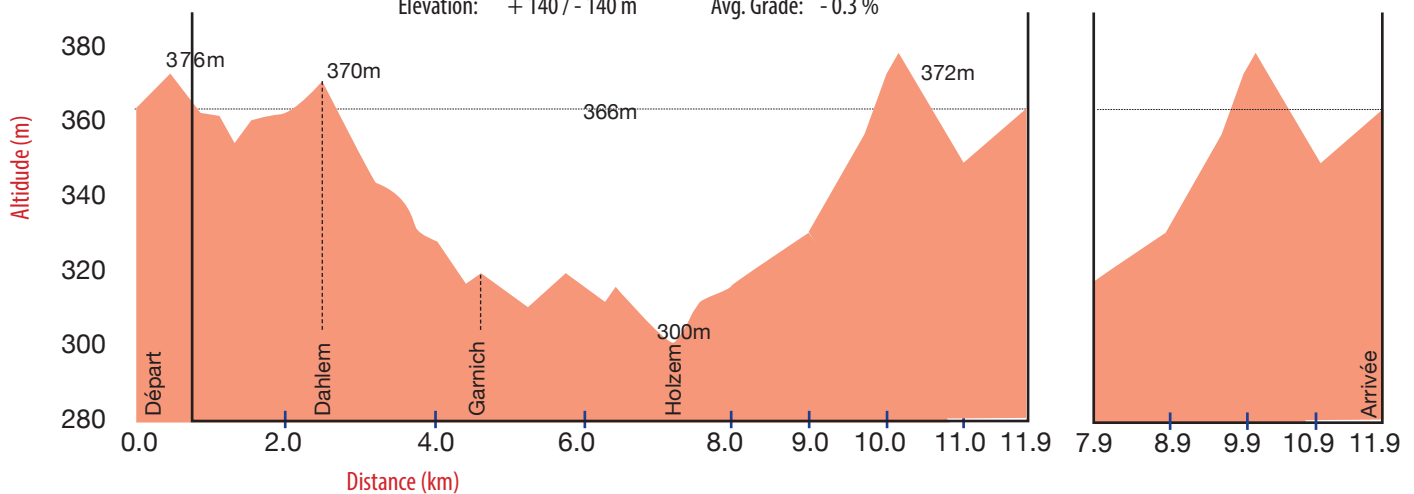

SHOWERS & LOCKER-ROOMS



Showers and locker rooms are in the Sports Hall in Schouweiler, rue des Ecoles (behind the church).

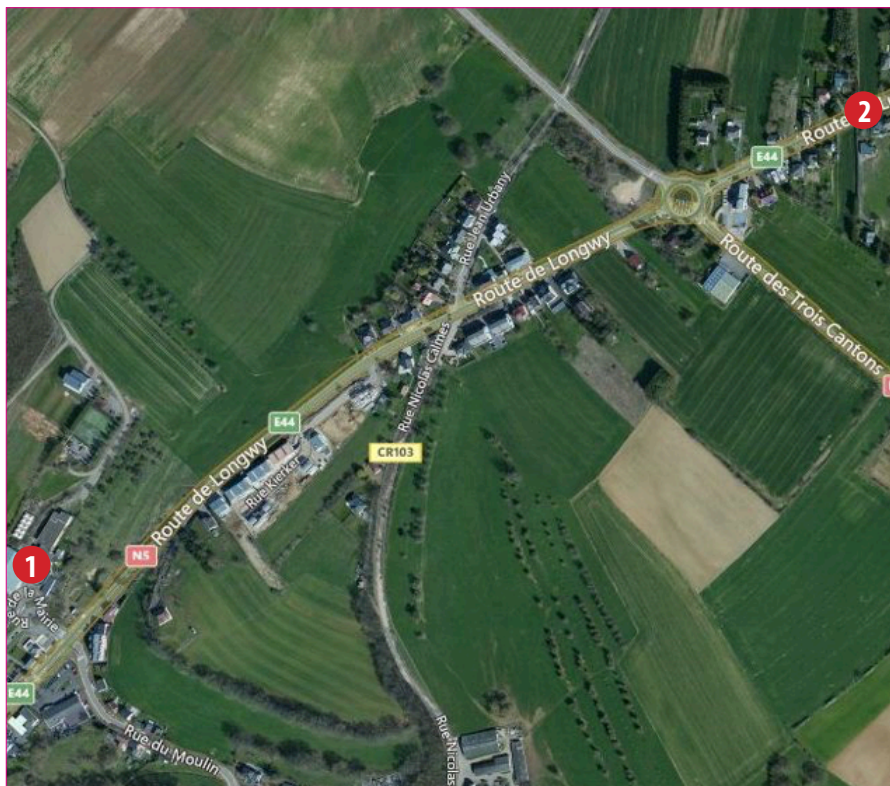

1. Showers in Schouweiler coming from Dippach
2. Direction Dippach



HOSPITAL IN CHARGE

Hopital Kirchberg 9, rue Edward Steichen L-2540 Luxembourg
Tél.: (+352) 2468-1 / (+352) 2468-2009

RACETIMETABLE

Rounds	Place		Km +	Km -	38 km/h	40 km/h	42 km/h
	Start		0,00	130,90	14:00	14:00	14:00
	E44, rte de Luxembourg	→	0,35	130,55	14:00	14:00	14:00
	N13	→	4,40	126,50	14:06	14:06	14:06
	Lane	⚠ →	7,30	123,60	14:11	14:11	14:10
	CR101	→	9,40	121,50	14:16	14:15	14:15
	CR103	→	11,60	119,30	14:18	14:17	14:17
1	Finish Line 1		11,90	119	14:18	14:17	14:17
	E44, rte de Luxembourg	→	12,25	118,65	14:18	14:17	14:17
	N13	→	16,30	114,60	14:24	14:24	14:23
	Lane	⚠ →	19,20	111,70	14:29	14:29	14:27
	CR101	→	21,30	109,60	14:34	14:34	14:32
	CR103	→	23,50	107,40	14:36	14:36	14:34
2	Sprint 1		23,80	107,10	14:36	14:35	14:34
	E44, rte de Luxembourg	→	24,15	106,75	14:36	14:35	14:34
	N13	→	28,20	102,70	14:42	14:42	14:40
	Lane	⚠ →	31,10	99,80	14:47	14:47	14:44
	CR101	→	33,20	97,70	14:52	14:51	14:50
	CR103	→	35,40	95,50	14:54	14:53	14:52
3	Finish Line 3		35,70	95,20	14:54	14:53	14:52
	E44, rte de Luxembourg	→	36,05	94,85	14:54	14:53	14:52
	N13	→	40,10	90,80	15:03	15:00	14:57
	Lane	⚠ →	43	87,90	15:07	15:04	15:01
	CR101	→	45,10	85,80	15:11	15:07	15:04
	CR103	→	47,30	83,60	15:15	15:11	15:08
4	Sprint 2		47,60	83,30	15:15	15:11	15:08
	E44, rte de Luxembourg	→	47,95	82,95	15:16	15:12	15:09
	N13	→	52	78,90	15:22	15:18	15:15
	Lane	⚠ →	54,90	76	15:26	15:22	15:19
	CR101	→	57	73,90	15:30	15:25	15:21
	CR103	→	59,20	71,70	15:33	15:28	15:24
5	Finish Line 5		59,50	71,40	15:33	15:29	15:25
	E44, rte de Luxembourg	→	59,85	71,05	15:34	15:29	15:25
	N13	→	63,90	67	15:40	15:35	15:31
	Lane	⚠ →	66,80	64,10	15:45	15:40	15:35
	CR101	→	68,90	62	15:48	15:43	15:38
	CR103	→	71,10	59,80	15:52	15:46	15:41
6	Sprint 3		71,40	59,50	15:52	15:47	15:42
	E44, rte de Luxembourg	→	71,75	59,15	15:53	15:47	15:42
	N13	→	75,80	55,10	15:59	15:53	15:48
	Lane	⚠ →	78,70	52,20	16:04	15:48	15:22
	CR101	→	80,80	50,10	16:07	16:02	15:55
	CR103	→	83	47,90	16:11	16:05	15:58
7	Finish Line 7		83,30	47,60	16:11	16:05	15:59
	E44, rte de Luxembourg	→	83,65	47,25	16:12	16:06	15:59
	N13	→	87,70	43,20	16:18	16:11	16:05
	Lane	⚠ →	90,60	40,30	16:23	16:16	16:09
	CR101	→	92,70	38,20	16:26	16:19	16:12
	CR103	→	94,90	36	16:29	16:22	16:15
8	Sprint 4		95,20	35,70	16:30	16:22	16:16
	E44, rte de Luxembourg	→	95,55	35,35	16:30	16:23	16:16
	N13	→	99,60	31,30	16:37	16:29	16:22
	Lane	⚠ →	102,50	28,40	16:41	16:33	16:23
	CR101	→	104,60	26,30	16:45	16:36	16:29
	CR103	→	106,80	24,10	16:48	16:40	16:32
9	Finish Line 9		107,10	23,80	16:49	16:50	16:33
	E44, rte de Luxembourg	→	107,45	23,45	16:49	16:41	16:33
	N13	→	111,50	19,40	16:56	16:47	16:39
	Lane	⚠ →	114,40	16,50	17:00	16:51	16:43
	CR101	→	116,50	14,40	17:04	16:54	16:46
	CR103	→	118,70	12,20	17:07	16:58	16:49
10	Sprint 5		119	11,90	17:07	16:58	16:50
	E44, rte de Luxembourg	→	119,35	11,55	17:08	16:59	16:50
	N13	→	123,40	7,50	17:14	17:05	16:56
	Lane	⚠ →	126,30	4,60	17:19	17:09	17:00
	CR101	→	128,40	2,50	17:22	17:12	17:03
	CR103	→	130,60	0,30	17:26	17:15	17:06
11	Arrival/ Sprint 6	🚩	130,90	0,00	17:26	17:16	17:07

PARKINGS

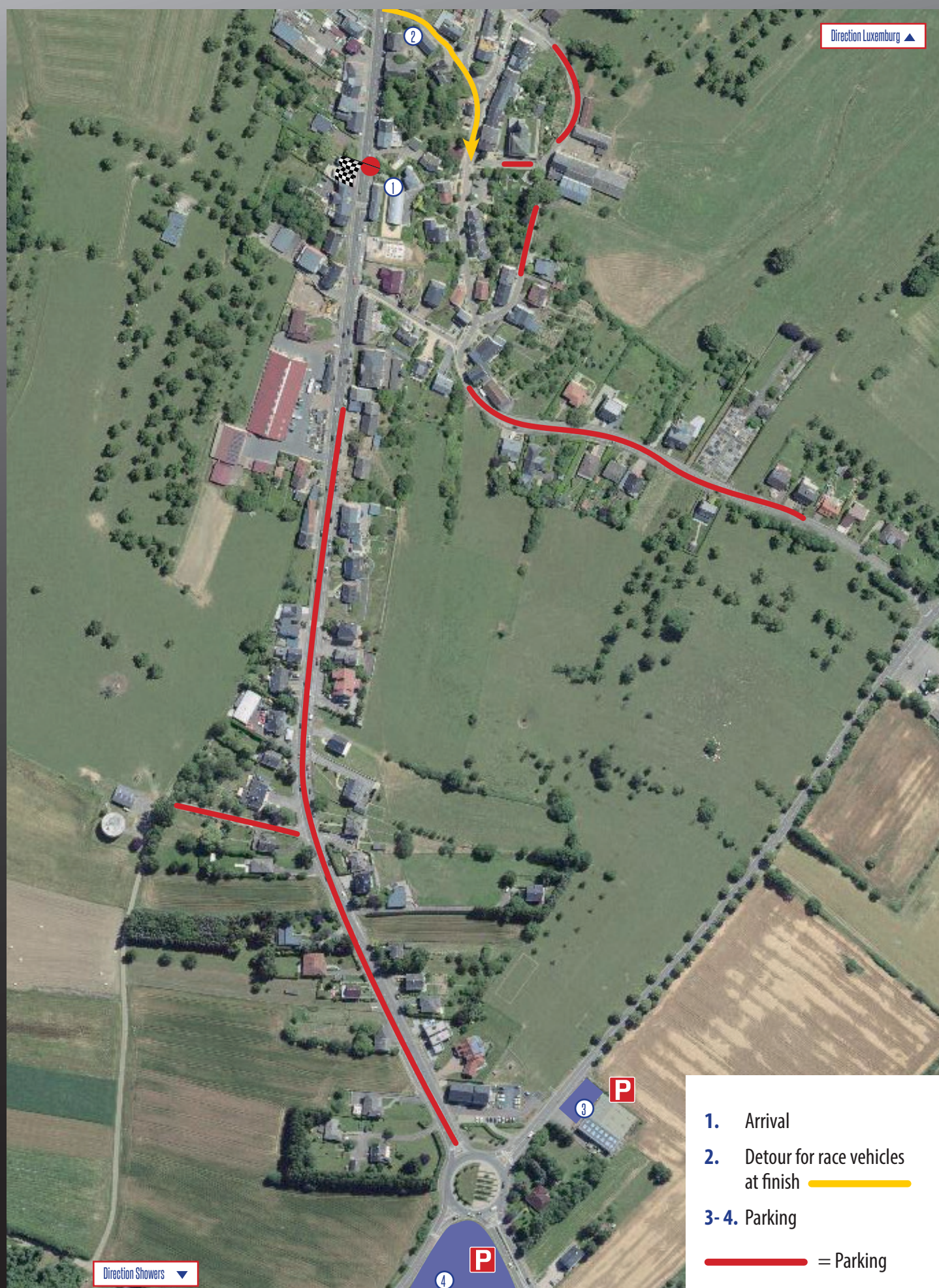

Article 1: Organization

The GP Bob Jungels is organized by UC Dippach (c/o M. Henri Jungels, 15, rue Jaansmillen, L-7539 Rollingen, Tel: +352 691 711 363) and takes place on the 1st April 2018. The 1.1 Junior Men Event runs under the FSCL and UCI regulations.

Article 2: Type of the Event

The event, which is listed in the UCI World Junior Calendar, is open to athletes of the Men Junior categories. It is registered as a class 1.1 event. The race consists of 11 laps of 11.9km and of 130,9km in total around the village of Dippach.

Article 3: Participation

According to article 2.1.005 of the UCI regulations, the event is open to foreign and national clubs, regional and mixed teams. Only riders in teams are authorized to participate. According to article 2.2.003 of the UCI regulations, teams must be formed of minimum 4 riders and maximum 6 riders. Teams with more or less riders are not allowed to start. Teams registered first have prevalence.

Article 4: Race Headquarters

The race headquarters for the start is open at 7.30am and is located on the 1st floor in the "Centre Culturel Dippach", 64A, rte de Luxembourg. Team representatives are requested to confirm their starters' participation and to collect their race number at the race headquarters between 9.30am and 10.45am.

The race headquarters for the arrival shall be open from 4pm to 7pm and is located at the same place as for the start. The Team Managers' Meeting organized according to article 1.2.087 of the UCI regulations is scheduled for 11am and will take place on the 2nd floor of the "Centre Culturel Dippach" in the presence of the members of the Commissaires' Panel.

Article 5: Radio-Tour

Information about the race will be broadcasted on the following frequency: 157,610. Radios are supplied by the race organizer.

Article 6: Neutral technical support:

3 Vehicles of the organizer UC Dippach accomplish the service.

Article 7: Medical service

Medical Service in the race will be provided by Service de la médecine des Sports (LUX) . Two ambulances will complete this service.

Article 8: Finishing time limits

Any rider finishing in a time exceeding that of the winner by more than 8% will not be placed. In exceptional circumstances, the time limit may be increased by the Commissaires' Panel in agreement with the organizer (Article 2.3.039 of the UCI rules).

Article 9: Classifications

The following classifications will be issued:

1st of the event in overall time.

1st of the event in the category 1st year Junior.

1st Luxembourgish rider.

First 3 of the sprints: 3, 2, 1 points will be distributed every (2) two laps on the finish line and also at the last lap with doubled points (6, 4, 2) at the finish.

For riders with the same amount of points, the numbers of 1st and 2nd places will be taken into account.
If there should still be a draw, the final classification of the race will decide.
The team classification will be settled by the addition of the 3 best individual times of each team (Article 2.3.011 of the UCI).

Article 10: Prizes

A total award of 1.215.- € will be distributed to the 20 first riders in the overall classification.

1	200€	11	30€
2	150€	12	30€
3	125€	13	30€
4	100€	14	30€
5	90€	15	30€
6	80€	16	20€
7	70€	17	20€
8	60€	18	20€
9	50€	19	20€
10	40€	20	20€

The following prizes are awarded:

- 150€** for the classification of the sprint: 1st 70.- €; 2nd 50.- € ; and 3rd 30.- €
200€ for the team classification: 1st team 100.- €; 2nd 60.- € ; and 3rd 40.- €
50€ for the best 1st year Junior

A grand total of 1'615.- € will be awarded as prize money at the event.

Article 11: Anti-Doping

The UCI anti-doping regulations are entirely applicable at this event. Moreover, in conformity with the law of Luxembourg, the Luxembourgish anti-doping legislation is applicable in addition to the UCI anti-doping regulations. Anti-doping tests will be made in the camper, placed approximately 200m after the finish line, under the supervision of the ALAD (Luxembourgish Anti-Doping Institution).

Article 12: Awards Ceremony

In accordance with article 1.2.112 of the UCI rules, the following riders must attend the official awards ceremony:

- The first 3 riders of the race
 - The 1st of the Sprint Classification
 - The 1st of the Team Classification
 - The 1st of the 1st year Junior Classification
 - The 1st Luxembourgish rider
- The riders will have to present themselves at the podium in a limit of maximum 20 minutes after crossing the finish line.

Article 13: Penalties

The UCI penalty scale is the only one applicable.

THE SPONSORS OF UC DIPPACH



BINSFELD & BINTENER



Toiture Générale



FELIX GIORGETTI



Pic'Art s.a.
solutions publicitaires



revêtement de sol - rideaux

DECOMA
ETTELBRUCK



RENAULT

Garage THOMMES
Heffingen • Mersch
www.thommes.lu



SONNTAG
IMMOBILIEN

