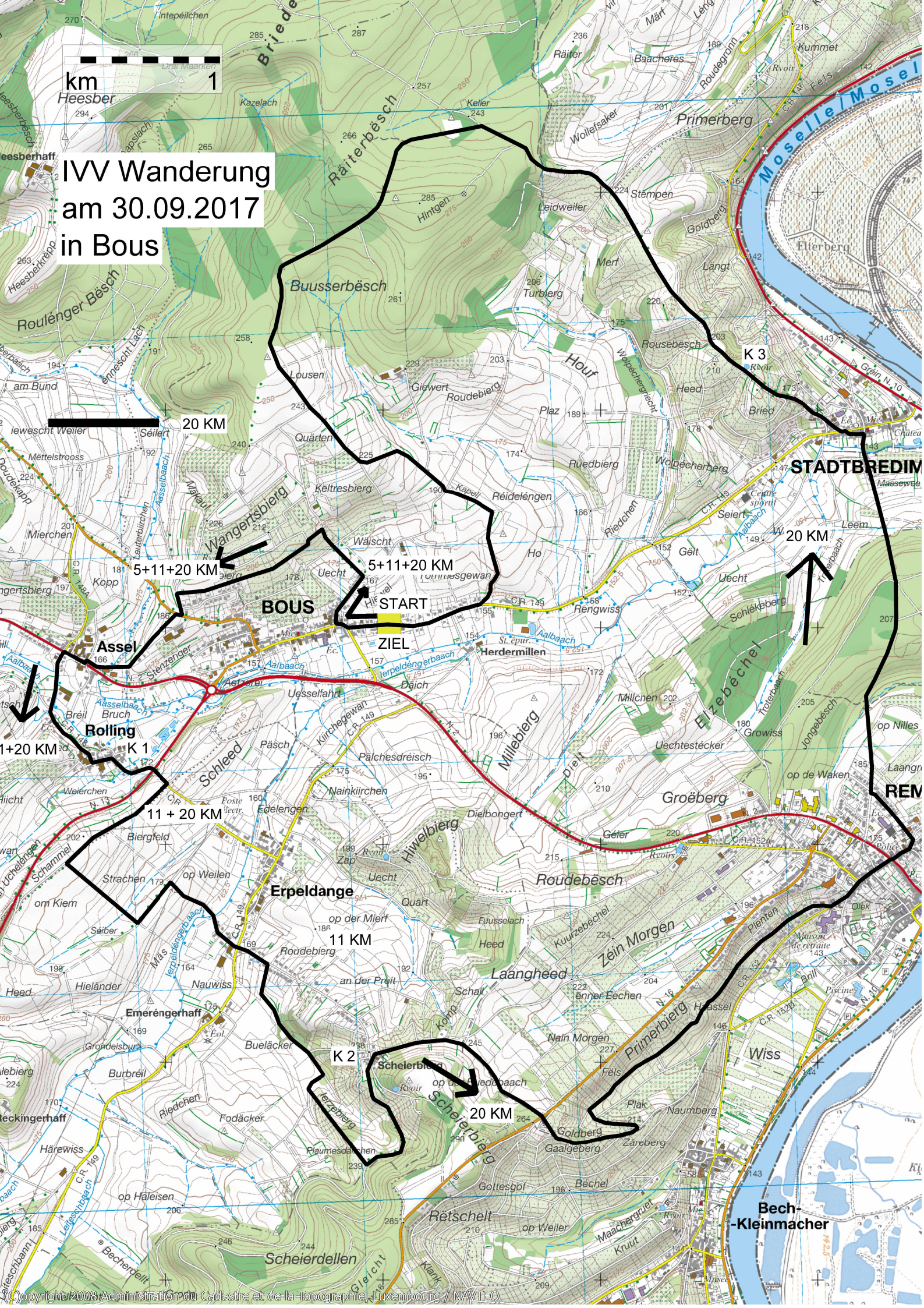

(C)opyright 2008 Administration du Cadastre et de la Topographie, Luxembourg / NAVITEQ